

NOTE!
I.P. AT ALL CORNERS

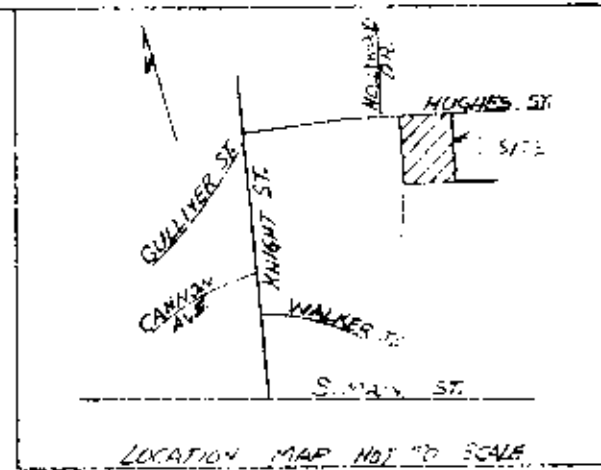

FILED
GREENVILLE CO. S.C.
17 5 03 PM '79



2.0001
GCTO -----3 AP17 79 251
5014

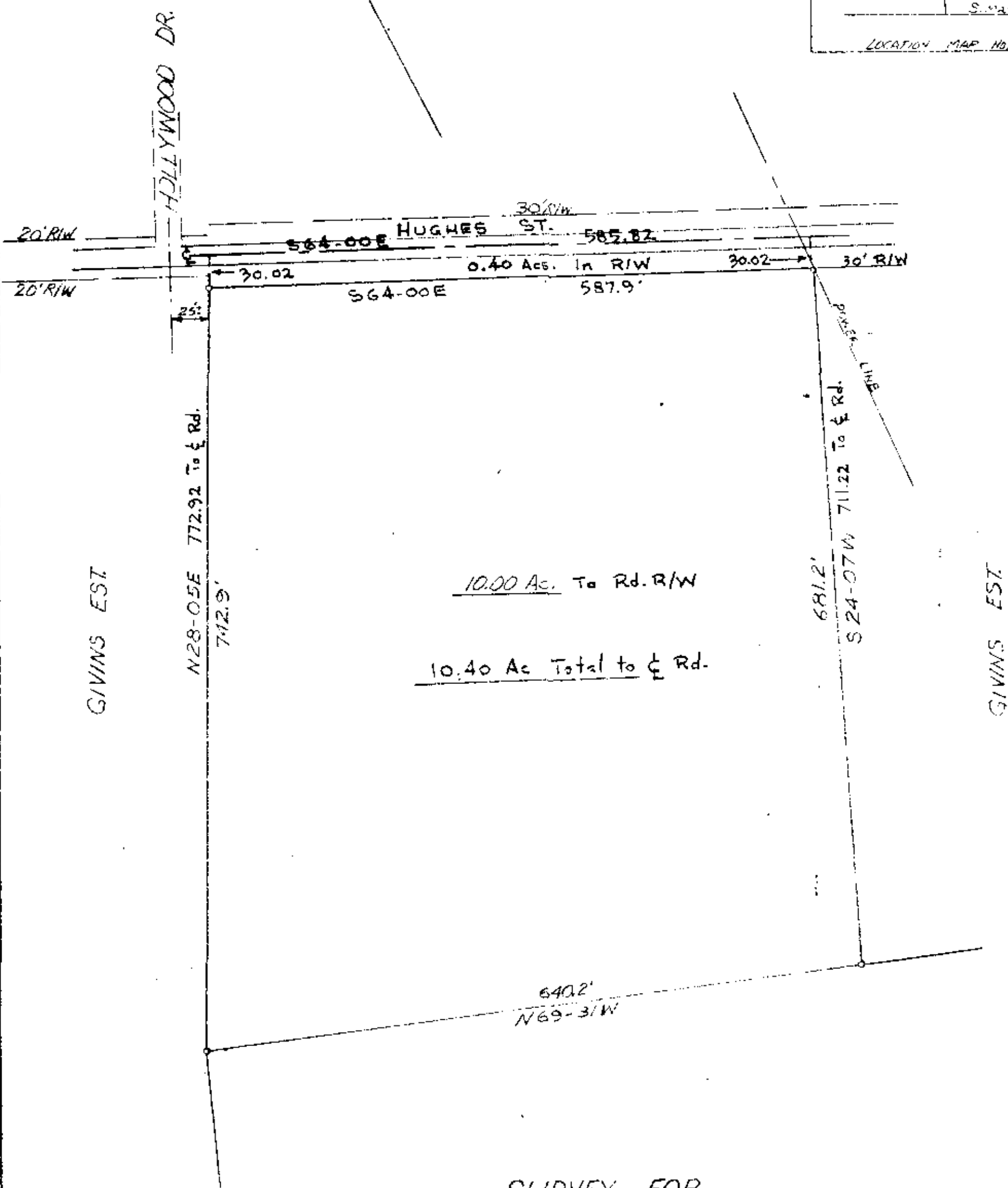

GIVINS EST.

GIVINS EST.

20' R/W

30' R/W

20' R/W

HOLLYWOOD DR.

HUGHES ST.

0.40 Ac. in R/W

584.00E

587.9'

N28-05E 712.92 To E Rd.

712.9'

10.00 Ac. To Rd. R/W

10.40 Ac Total to E Rd.

681.2'

S 24-07W 711.22 To E Rd.

640.2'
N69-31W

SURVEY FOR
GRAVIT S.A.

LAURENS CO. FOUNTAIN INN, S.C.

DEC. 21, 1978, SCALE 1"=100'

REV. MAR. 9, 1979

30183

7-A-52

PIEDMONT ENGINEERS-ARCHITECTS-PLANNERS
GREENVILLE, S.C.

